

EASTSIDE HERITAGE CENTER



Connections for yesterday, today, and tomorrow.

HERITAGE REFLECTOR

Summer 2013

Volume XIII

Issue II

Vision

To be a destination heritage museum and research facility that enhances community identity through the preservation and stewardship of the Eastside's history.

Mission

To steward Eastside history by actively collecting, preserving, and interpreting documents and artifacts, and by promoting public involvement in and appreciation of this heritage through educational programming and community outreach.

In this Issue

Strawberry Festival.....	2
Winters House.....	3
Programs.....	3
Recent Accessions.....	4
Wish List.....	4
Thank You.....	4
EHC Membership	5

Strawberry Festival - Did You Know?

The first Lake Washington Strawberry Festival was held in June 1925, on the lawns behind the Bellevue Main Street School at Main Street and 100th Avenue NE. 3,000 people attended the inaugural Festival, which made a net profit of \$150.

“The Strawberry Festival (...) must be regarded as an unqualified success. (...) It literally put Bellevue ‘on the map’ (...) [giving] the impression that here was a beautiful town and a fruitful district settled by courteous, hospitable people.”

- *Lake Washington Reflector, June 1925.*

BY THE NUMBERS:

1,500 - Number of shortcakes handmade by volunteer Mrs. W.B. Brobst for the 1926 Festival.

6,000 - Number of shortcakes made by Fisher Flouring Mills staff for the 1927 Festival.

100 - Pounds of butter used to make shortcake at the 1929 Festival.

12,000 - Attendance at the 1932 Strawberry Festival. This increase in attendance forced the Festival to move from the Main Street School to a larger space at the Bellevue Clubhouse on 100th Ave NE.

\$272.30 - Net profit for the 1932 Strawberry Festival.

\$125 - Amount spent on whipped cream for the 1933 Festival.

\$91.50 - Amount spent on strawberries for the 1934 Festival.

3,800 - Number of shortcakes served at the 1937 Festival.

4,172 - Pounds of strawberries consumed at the 1938 Festival.

472 - Acres of land in Bellevue belonging to Japanese farmers before 1942, many of whom grew strawberries.



Artis Joy Ulrich, Strawberry Festival publicity phot in the Seattle Star, 1935.

45 - Number of years that passed between the last of the “original” Festivals in 1942 and the revival of the Festival by the Bellevue Historical Society in 1987.

\$5 - Cost of shortcake at the 1987 Strawberry Festival.

Continued on page 2...

... Strawberry Festival Did You Know? Continued from pg. 1

\$6 - Price of a flat of strawberries in 1988.

3 - Number of crates of strawberries donated by the Aries family to the Festival in 1995.

550 - Number of flats of strawberries ordered for the Festival in 2013.

45,000 - Attendance at Eastside Heritage Center's 2013 Bellevue Strawberry Festival at Crossroads Park.



Eastside Heritage Center's
Strawberry Festival
in BELLEVUE

Thank you to all of our Sponsors and Volunteers for their wonderful support and participation in the Strawberry Festival this year!

The Festival was a tremendous success, with well over 45,000 people in attendance.



Alaska USA Credit Union
Back & Neck Pain Centers
Bath Fitter
Baylis Architects
Bellevue Pediatric Dentistry
Bellevue Wellness
CareSimple
CenturyLink
Comcast Cable

Direct Buy of Seattle N.
Dynamic Chiro
Eastside Family Karate
Eric Dawes
FASTSIGNS Bellevue
First Student
Ford Motor Company
Gutter Solutions NW
Hollywood Lights

Leaf Filter NW
Matvey Construction
Puget Sound Energy
Renewal by Andersen
Total Home Solutions
West Coast Vinyl
Worldmark by Wyndham
Smith Brothers Farms



Above: EHC Board Member Tim Johnson demonstrates the Grinding Wheel at the Strawberry Festival.



Left: What is it? items intrigue visitors in the Mini-Museum.



Above: Washboard & Clothes Ringer demonstration.

YOU can Participate in Eastside History - Become a Winters House Host!

The Winters House is the only site in Bellevue on the National Register of Historic Places.

Built in 1929 by Frederick and Cecelia Winters, it represents the life and work of two of Bellevue's prominent local citizens of the past.

The Winters House is recognized for its distinctive architectural character, as well as its association with bulb growing and the floricultural

industry in King County and Washington State.

Located in the Mercer Slough Nature Park, it serves as a Visitors Center for Bellevue Parks & Community Services, and houses the Eastside Heritage Center's Research Services.



Winters House, ca. 1935.

As a Host at this historic home, you will:

- Welcome visitors
- Give tours
- Meet interesting people
- Learn about Bellevue history

Contact EHC and get involved today.

Karen Klett
 Volunteer Coordinator
 425-450-1049
karenklett@eastsideheritagecenter.org

Upcoming Programs

FRASER CABIN HERITAGE PROGRAMS

Dates & Times: Saturdays, August 17, September 21, 2013
 11:00 AM - 3:00 PM

Location: Kelsey Creek Farm Park, Bellevue

Visitors are invited to participate in hands-on activities that relate to early Eastside settler life at the historic 1888 Fraser Cabin. Eastside Heritage Center staff and volunteers present the activities and interpret the log cabin that was built and occupied by the Fraser family over 100 years ago!

Presented in partnership with Bellevue Parks & Community Services.

2013 Fraser Cabin Heritage Programs are sponsored by:



1909 ALASKA-YUKON-PACIFIC EXPOSITION

Date & Time: Tuesday, September 10, 2013
 7:00 PM - 8:00 PM

Location: The Microsoft Store (Bellevue Square)

Join us at The Microsoft Store for a historical look at our region's first World's Fair, where technologies of the future were on display and Seattle promoted itself as the gateway to the riches of Alaska, the Yukon and Asia.

EHC Out & About

Visit EHC at the following events this Summer!

MEDINA DAYS
 Saturday, August 10, 2013, 10am-1pm
 Medina Park

SAMMAMISH DAYS
 Saturday, August 10, 2013, 10am-2pm
 Sammamish City Hall Campus

LAKE HILLS BLUEBERRY FESTIVAL
 Saturday, September 7, 2013, 11am - 1pm
 Lake Hills Elementary School, Bellevue

Recent Accessions

Thank you for your donations
to the collection:

Barb and Steve Williams

- Canon Super 8 video camera,
1928 map of Coal Creek

Karen Klett

- Eastside sweatshirt and 1950s
cooking magazines

Diana Ford

- Photos of Union S High
School and the Crabapple
Restaurant

Barbara Eminson Stull and Diana Ford

- Schafer family history DVD

Harris Klein

- Corporate real estate
brochures from around the
Eastside, 1960-1990s

Paul Tefft

- 3 metal Structo toy trucks

Mary Milam

- Bellevue Junior High School
yearbooks

Sue Gentle

- Collection of materials related
to the Lake Washington Saddle
Club, Rainwater Stables and
the Flying Horseshoe Stables

Madeline Hagen

- Various kitchen items from
1900-1920

Barry Ganje

- Bellevue High School
yearbook

Jackie Shumaker-Janik

- Ephemera related to the
Bellevue Ice Plaza

John Robbins

- Photos from the Bellevue
Police Department and general
Bellevue

Bellevue Life Spring (Overlake
Service League)

- 9 boxes of Overlake Service
League archives

Dave Unwin

- Photos of Lake Hills and the
Crossroads area from the 1960s

Ray Higgins

- Canvas water bag and
wooden rope spindle

William Loder

- 1930s Kroll wall map of King
County

Wish List

EHC is seeking
the following donations:

FOR THE OFFICE:

- Label Maker.
- Self-healing cutting mat.

FOR THE COLLECTION:

- Information on Oscar
Johnson, a World War I
veteran from Bellevue.

To Donate Items:

call 425-450-1049 or email
collections@
eastsideheritagecenter.org

Thank You

Eastside Heritage Center
would like to thank the
following funders for their
recent grant awards:

- **4Culture**
\$8,250 Heritage Projects
grant to develop an Old
Bellevue Historic Walking
Tour brochure.

\$3,000 Equipment grant
(enhancing the Bellevue
Rotary Foundation's \$1,000)
to purchase Artifact Display
Cases for satellite exhibits.

- **Bellevue Arts Commission**
\$3,000 Special Projects
grant in support of the 2013
Strawberry Festival.

- **Thurston Charitable Trust**
\$2,000 in support of EHC's
mission to preserve the past,
build community and connect
people with their heritage.

- **The Seattle Foundation**
and individuals who
supported EHC through the
May 15 GiveBIG event.



Above: 1956 Horse Show
Program donated by Sue Gentle,
2013.026.013

Right: Bellevue Ice Plaza flyer
donated by Jackie Shumaker-Janik,
2013.017.004

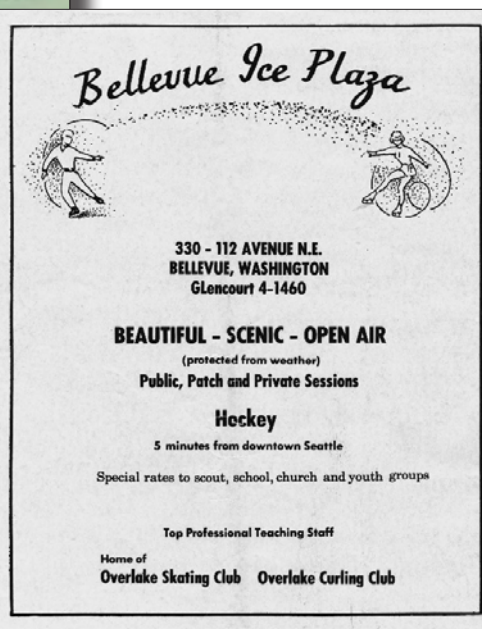

Eastside Heritage Center

Board of Trustees

Kim Radcliffe <i>President</i>	Michael Luis <i>Treasurer</i>	Ray Higgins Tim Johnson Kathleen McDonald Ross McIvor Bernice Nurse Kent Oshiro Ken Schiring Jan Van Blaricom Stu Vander Hoek
Karen Klett <i>1st Vice President</i>	Trisha Nerney <i>Secretary</i>	
Betina Finley <i>2nd Vice President</i>	Rick Carlson Brian Casserly Reagan Dunn Sherry Grindeland	

Staff

Heather Trescases <i>Executive Director</i>	Sarah Frederick <i>Collections Manager</i>	Jane Morton <i>Education Coordinator</i>
--	---	---

Endorsers

Bob & Clodagh Ash	Carol James	Lee Springgate
Margot Blacker	Fred Jarrett	Bill Ptacek
George Brace	Sarah Langton	Colin Radford
Nan Campbell	Pamela Lee	Daphne Schneider
Dick Chapin	Ken Johnson	David Schooler
Doris Cooper	Leslie Lloyd	Karl Thunemann
Mike Creighton	Doreen Marchione	John Valaas
Jean Floten	Dan McDonald	Janice & DP Van Blaricom
Kemper Freeman, Jr.	Louise Miller	Bob Wallace
Stacey Graven	Rose Nohara	Scott Wallace
Jerry Henry	Bob Nuber	Rosalie Whyel
Ross Hunter	Ron Sher	

Charter/Founding Members

Brad Best	Louise Miller
John Betrozoff	Alex Modelski
C.Keith Birkenfeld	Charles Morgan
Richard & Margot Blacker	Bob Neir
Charles Bovee	Phil & Shelley Noble
Dianna Broadie	C. & W. O' Donell
John Cannon	Arnold Olson
Karyl Dean	Sally Polk
Steve & Kathy Dennis	Connie Reed
Phyllis Fenwick	Betty Ann Rizk
Diana Ford	Bob & Pat Sandbo
Peter Gulick	Victor Scheffer
Birgit Hansen	Daphne Schneider
Peggy Hansen	Dick & Susan Schwasnick
Bob Hennig	Barbara Sharpe
Thomas K. Hitzroth	W. & V. Thompson
Bill Lagen	Karl Thunemann
Charles Le Warne	Iris Tocher
Anne Long	D.P. & J. Van Blaricom
Jim & Pat Loughran	Stuart Vander Hoek
Karen & Duke Luetjen	Libby Walgamott
Louis & Patty Marsh	John Walker
Beatrice Mathewson	Doug & Patti Ward
Philip Maxeiner	James & Gwen Warren
Lee Maxwell	Robert & Barbara Welsh
John McClelland	Rosalie Whyel
Rosa McDonald	Marcy Williams

Eastside Heritage Center MEMBERSHIP APPLICATION

MEMBERSHIP LEVEL:

<input type="checkbox"/> Benefactor	\$1000	<input type="checkbox"/> Contributor	\$100
<input type="checkbox"/> Steward	\$500	<input type="checkbox"/> Family	\$40
<input type="checkbox"/> Supporter	\$250	<input type="checkbox"/> Individual	\$25
<input type="checkbox"/> Organization	\$100	<input type="checkbox"/> Student	\$15

Enroll me as: New Member Membership Renewal Gift

MEMBER'S NAME _____

ADDRESS _____

CITY/STATE/ZIP CODE _____

PHONE _____

EMAIL _____

This membership is a gift from: _____

PAYMENT INFORMATION:

- Check (make checks payable to the Eastside Heritage Center)
- Credit Card
 - Visa Master Card American Express

NAME ON CARD _____

CARD # _____

EXP. DATE _____ V-CODE (last 3 digits on back of Visa/MC) _____

Additional Contribution: _____ **Total Enclosed:** _____

- My company will MATCH my gift

Company Name: _____

The Eastside Heritage Center is a 501 (c)(3) charitable organization.

PLEASE MAIL THIS FORM AND PAYMENT TO:

Eastside Heritage Center
P.O. Box 40535 Phone: 425-450-1049
Bellevue, WA 98015 Fax: 425-450-1050
www.EastsideHeritageCenter.org

Reminder

EHC's Newsletter, the *Heritage Reflector*, is now digital!

If you are receiving a printed copy in the mail, it means we do not have your current email address.

Please help us save on postage and sign-up for the digital

version by emailing: director@eastsideheritagecenter.org and/or renew your membership on the form above and provide your updated contact information.

Thank you for your continued support!

EASTSIDE HERITAGE CENTER CONTACT INFORMATION

Mailing Address: P.O. Box 40535, Bellevue, WA 98015
Tel: 425-450-1049
Fax: 425-450-1050
E-Mail: director@eastsideheritagecenter.org
Website: www.eastsideheritagecenter.org

McDOWELL HOUSE (EHC Administrative Offices)
Visiting Address: 11660 Main Street, Bellevue, WA 98005
Tel: 425-450-1049

WINTERS HOUSE (National Historic Site and EHC Research Services)
Visiting Address: 2102 Bellevue Way SE, Bellevue, WA 98004
Tel: 425-452-2752

Hours of Operation: EHC Research Office Hours
Tues., 10:00 AM - 4:00 PM

Winters House Public Visiting Hours:
Tues 10:00 AM-4:00 PM ; Thurs-Sat 10:00 AM-2:00 PM ; Closed Mon, Wed & Sun.

ACTIVITIES OF THE EASTSIDE HERITAGE CENTER ARE SUPPORTED BY



HERITAGE REFLECTOR - Editor in Chief and Design/Layout: Heather Trescases
HERITAGE REFLECTOR © 2013 Eastside Heritage Center. All rights reserved.

